

LOCATION MAP  
NTS

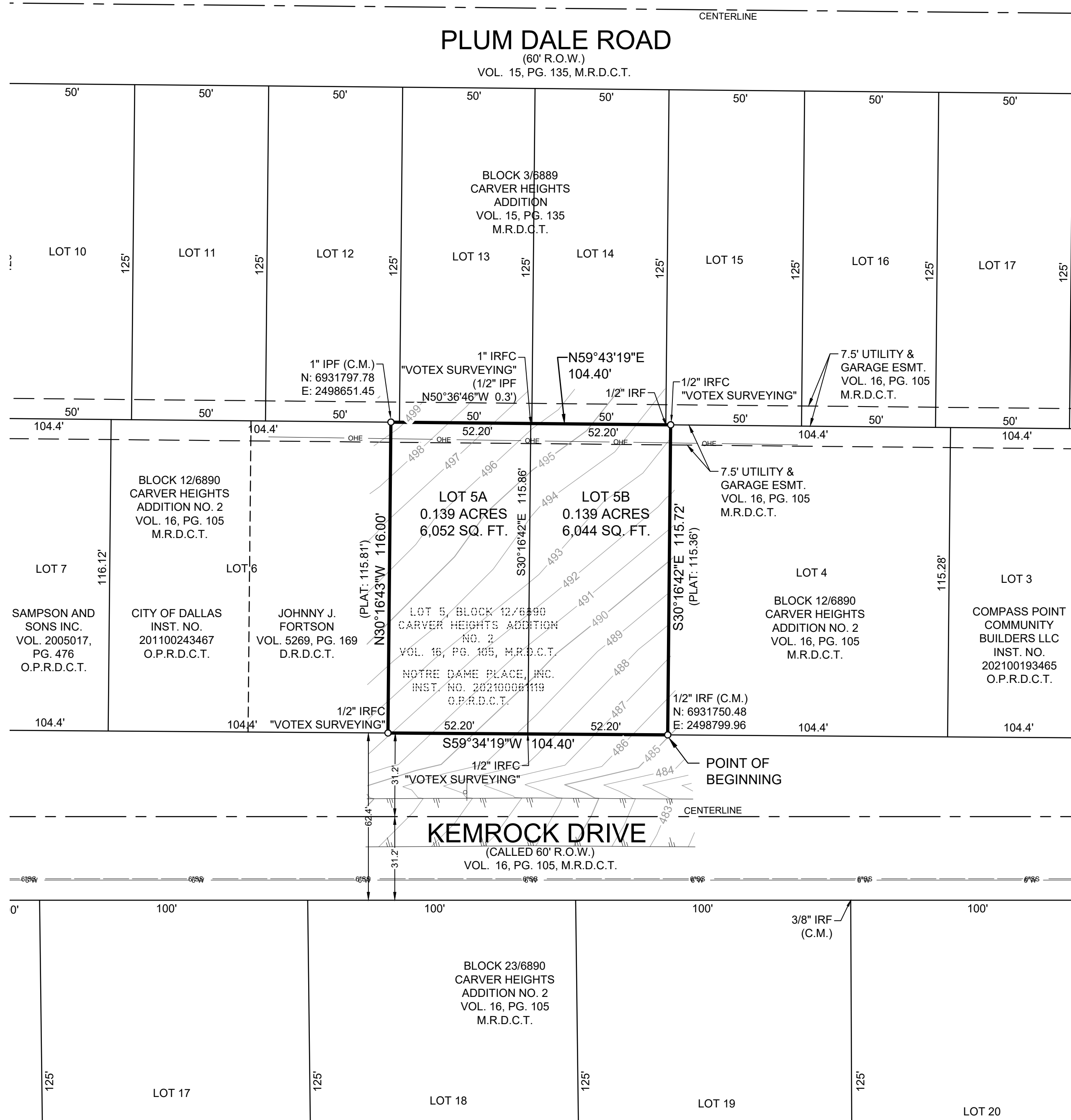
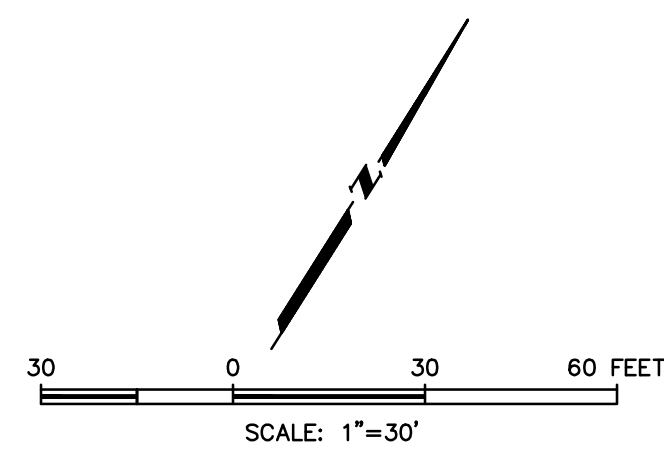

NOTES:

1. LOT TO LOT DRAINAGE WILL NOT BE ALLOWED WITHOUT CITY OF DALLAS PAVING & DRAINAGE ENGINEERING SECTION APPROVAL.
2. THE BASIS OF BEARINGS FOR THIS SURVEY IS THE STATE PLANE COORDINATE SYSTEM, NORTH TEXAS CENTRAL ZONE 4202, NORTH AMERICAN DATUM OF 1983, ADJUSTMENT REALIZATION 2011.
3. COORDINATES SHOWN ARE BASED ON THE STATE PLANE COORDINATE SYSTEM, NORTH TEXAS CENTRAL ZONE 4202, NORTH AMERICAN DATUM OF 1983 ON GRID COORDINATE VALUES, NO SCALE AND NO PROJECTION.
4. THE PURPOSE OF THIS PLAT IS TO ESTABLISH 2 LOTS FROM 1 PLATTED LOT.
5. THERE ARE NO EXISTING STRUCTURES ON THE SURVEYED PROPERTY.
6. SUBJECT PROPERTY IS IN "ZONE X" ACCORDING TO THE NATIONAL FLOOD INSURANCE PROGRAM FLOOD INSURANCE RATE MAP NO. 480171 0345J, REVISED DATE AUGUST 23, 2001.

"ZONE X" OTHER AREAS: AREAS DETERMINED TO BE OUTSIDE THE 0.2% ANNUAL CHANCE FLOODPLAIN

7. NOTICE: SELLING A PORTION OF THIS ADDITION BY METES AND BOUNDS IS A VIOLATION OF THE CITY SUBDIVISION ORDINANCE AND STATE PLATTING STATUTES AND IS SUBJECT TO FINES AND WITHHOLDING OF UTILITIES AND BUILDING CERTIFICATES.

LEGEND

- SIGN
- OHE OVERHEAD ELECTRIC LINE
- C.M. CONTROLLING MONUMENT
- IRFC IRON ROD WITH CAP FOUND
- IPF IRON PIPE FOUND
- MCS 1/2" IRON ROD W/ 3-1/4" METAL CAP STAMPED
- \*CHI KAVASAR, RPLS 5867" SET
- R.O.W. RIGHT-OF-WAY
- ESMT. EASEMENT
- M.R.D.C.T. MAP RECORDS, DALLAS COUNTY, TEXAS
- O.P.R.D.C.T. OFFICIAL PUBLIC RECORDS, DALLAS COUNTY, TEXAS
- D.R.D.C.T. DEED RECORDS, DALLAS COUNTY, TEXAS

OWNER'S CERTIFICATE

STATE OF TEXAS §  
COUNTY OF DALLAS §

WHEREAS NOTRE DAME PLACE, INC. is the owner of that tract of land situated in the Lewis Horst Survey, Abstract No. 556, City of Dallas, Dallas County, Texas, and being all of Lot 5, Block 12/6890 of Carver Heights Addition No. 2, an addition to the City of Dallas, Dallas County, Texas according to the plat thereof recorded in Volume 16, Page 105, Map Records, Dallas County, Texas; same being all of that tract of land conveyed to Notre Dame Place, Inc. by Deed without Warranty recorded in Instrument No. 2021000061119, Official Public Records, Dallas County, Texas, and being more particularly described as follows:

**BEGINNING** at a 1/2-inch iron rod found for corner in the northwest right-of-way line of Kemrock Drive (a 60-foot wide right-of-way) at the east corner of said Lot 5;

**THENCE** S 59°34'19" W, with said northwest right-of-way line of Kemrock Drive, a distance of 104.40 feet to a 1/2-inch iron rod with yellow plastic cap stamped "VOTEX SURVEYING" found at the south corner of said Lot 5;

**THENCE** N 30°16'43" W, departing said northwest right-of-way line, a distance of 116.00 feet to a 1-inch iron pipe found for corner in the southeast line of Block 3/6889, Carver Heights Addition, an addition to the City of Dallas, Dallas County, Texas according to the plat thereof recorded in Volume 15, Page 135, Map Records, Dallas County, Texas at the west corner of said Lot 5;

**THENCE** N 59°43'19" E, with said southeast line of Block 3/6889, a distance of 104.40 feet to a 1/2-inch iron rod with yellow plastic cap stamped "VOTEX SURVEYING" found at the north corner of said Lot 5;

**THENCE** S 30°16'42" E, departing said southeast line of Block 3/6889, a distance of 115.72 feet to the **POINT OF BEGINNING** and containing 12,096 square feet of 0.278 acres of land, more or less.

SURVEYOR'S STATEMENT

I, Candy Hone, a Registered Professional Land Surveyor, licensed by the State of Texas, affirm that this plat was prepared under my direct supervision, from recorded documentation, evidence collected on the ground during field operations and other reliable documentation, and that this plat substantially complies with the Rules and Regulations of the Texas Board of Professional Engineers and Land Surveyors, the City of Dallas Development Code (Ordinance No. 19455, as amended) and Texas Local Government Code, Chapter 212. I further affirm that monumentation shown hereon was either found or placed in compliance with the City of Dallas Development Code, Sec. 51A-8.617 (a)(b)(c)(d) & (e); and that the digital drawing file accompanying this plat is a precise representation of this Signed Final Plat.

Dated this the \_\_\_\_\_ day of \_\_\_\_\_, 2021.

PRELIMINARY

RELEASED 8/5/2021 FOR REVIEW PURPOSES ONLY. THIS DOCUMENT SHALL NOT BE RECORDED FOR ANY PURPOSE AND SHALL NOT BE USED OR VIEWED OR RELIED UPON AS A FINAL SURVEY DOCUMENT.

Candy Hone, Registered Professional Land Surveyor, No. 5867  
Votex Surveying Company - Firm No. 10013600 - (469) 333-8831

STATE OF TEXAS §  
COUNTY OF DALLAS §

Before me, the undersigned authority, a Notary Public in and for the County and State on this day personally appeared Candy Hone, known to me to be the person whose name is subscribed to the foregoing instrument and acknowledged to me that she executed the same for the purpose and consideration therein expressed and in the capacity therein stated.

GIVEN UNDER MY HAND AND SEAL OF OFFICE this the \_\_\_\_\_ of \_\_\_\_\_, 2021.

Notary Public, State of Texas

OWNER'S DEDICATION

NOW THEREFORE, KNOW ALL MEN BY THESE PRESENTS:

That Notre Dame Place, Inc., acting by and through their duly authorized agents, do hereby adopt this plat, designating the herein described property as **KEMROCK NO. 1 ADDITION**, an addition to the City of Dallas, Dallas County, Texas, and do hereby dedicate, in fee simple, to the public use forever any streets, alleys, and floodway management areas shown thereon. The easements shown thereon are hereby reserved for the purposes indicated. The utility and fire lane easements shall be open to the public, fire and police units, garbage and rubbish collection agencies, and all public and private utilities for each particular use. The maintenance of paving on the utility and fire lane easements is the responsibility of the property owner. No buildings, fences, trees, shrubs, or other improvements or growths shall be constructed, reconstructed, or placed upon, over or across the easements as shown. Said easements being hereby reserved for the mutual use and accommodation of all public utilities using or desiring to use same. All, and any public utility shall have the right to remove and keep removed all or parts of any building, fences, trees, shrubs, or other improvements or growths which in any way may endanger or interfere with the construction, maintenance or efficiency of its respective system on the easements, and all public utilities shall at all times have the full right of ingress and egress to or from the said easements for the purpose of constructing, reconstructing, inspecting, patrolling, maintaining and adding to or removing all or parts of its respective systems without the necessity at any time of procuring the permission of anyone. (Any public utility shall have the right of ingress and egress to private property for the purpose of reading meters and any maintenance or service required or ordinarily performed by that utility).

Water main and wastewater easements shall also include additional area of working space for construction and maintenance of the systems. Additional easement area is also conveyed for installation and maintenance of manholes, cleanouts, fire hydrants, water services and wastewater services from the main to the curb or pavement line, and description of such additional easements herein granted shall be determined by their location as installed.

This plat approved subject to all platting ordinances, rules, regulations and resolutions of the City of Dallas, Texas.

WITNESS my hand this the \_\_\_\_\_ day of \_\_\_\_\_, 2021.

By: Notre Dame Place, Inc.  
a Texas corporation and community housing development organization

William Hall, Executive Director

STATE OF TEXAS §  
COUNTY OF DALLAS §

Before me, the undersigned authority, a Notary Public in and for the County and State on this day personally appeared William Hall, known to me to be the person and officer whose name is subscribed to the foregoing instrument, and acknowledged to me that he executed the same for the purpose and consideration therein and in the capacity therein stated.

GIVEN UNDER MY HAND AND SEAL OF OFFICE, this \_\_\_\_\_ day of \_\_\_\_\_, 2021.

Notary Public, State of Texas

PRELIMINARY PLAT  
KEMROCK NO. 1  
ADDITION  
LOTS 5A AND 5B, BLOCK 12/6890  
0.287 ACRES  
BEING A REPLAT OF  
ALL OF LOT 5, BLOCK 12/6890  
CARVER HEIGHTS ADDITION NO. 2  
OUT OF THE  
LEWIS HORST SURVEY, ABSTRACT NO. 556  
CITY OF DALLAS, DALLAS COUNTY, TEXAS  
CITY PLAN FILE NO. S201-726

OWNER

NOTRE DAME PLACE, INC.  
CONTACT: WILLIAM HALL  
2920 FOREST LANE, #415  
DALLAS, TEXAS 75234  
PH. 214-497-9269  
EMAIL: wdh@chidallas.org

VOTEX SURVEYING COMPANY - TBPLS FIRM NO. 10013600  
10440 N. CENTRAL EXPWY, STE. 800 DALLAS, TEXAS 75231  
PH. (469) 333-8831; candy@votexsurveying.com  
PROJECT NO. 2021-001